



★ NEW/RENEWAL ★  
**MEMBERSHIP**  
Information

**OPTION 1:**  
**\$120**

**Tuesday-Friday membership ONLY**

Admission to the museum during normal operating hours Tuesday - Friday ONLY

Membership includes 2 (TWO) adults and ALL children living in the same household

Add a grandparent or caregiver for an additional \$25 per named individual. Must be completed the same day of membership purchase.



**OPTION 2:**  
**\$140**

**Tuesday-Friday with 12 Free Saturday or Sunday (You choose)**

Admission to the museum during normal operating hours Tuesday - Friday ONLY with 12 free weekend family tickets to be used on a Saturday or Sunday of your choosing. A single weekend ticket is good for all members on the membership that come on the weekend day it is being redeemed. Weekend family tickets expire with membership. Safe keeping of the weekend tickets is the sole responsibility of the member. Kids Square does not track usage. In the event that the tickets are lost, stolen or forgotten, normal admission price will be charged.

Membership includes 2 (TWO) adults and ALL children living in the same household

Add a grandparent or caregiver for an additional \$25 per named individual. Must be completed the same day of membership purchase.

**OPTION 3:**  
**\$180**

**Tuesday-Sunday membership**

Admission to the museum during normal operating hours Tuesday - Sunday

Membership includes 2 (TWO) adults and all children living in the same household.

Add a Grandparent or Caregiver for \$25 per named person. Must be done same day of membership purchase.

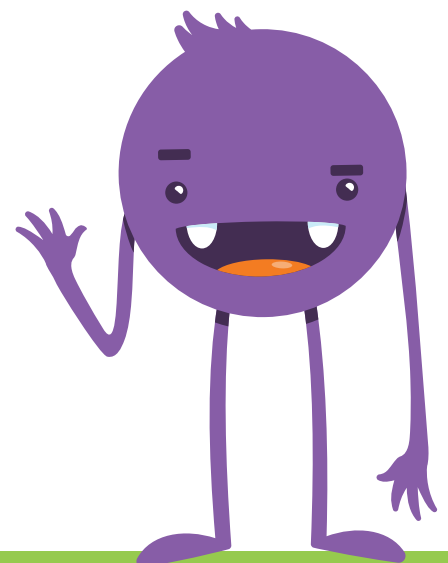

Those currently holding memberships must renew before membership expires to ensure a membership is available. Memberships can be purchased by phone (540-224-1200) or in person at the box office, located on the first floor of Center in the Square.